

EXPRESS™ ACCOUNTABILITY KIT



Salamander Technologies has introduced a complete personnel accountability system in a rugged, easy-to-transport case featuring a laptop with Smart Card and/or barcode reading.

It includes a standard laptop loaded with **MOBILE express™** software for on-scene data capture and incident management as well as **resourceMGR express™** software for credentialing personnel. All necessary hardware is also standard in the all-in-one kit and includes a tethered scanner, Smart Card reader/encoder, rugged carrying case, and blank Smart Cards.



EXPRESS™ ACCOUNTABILITY KIT

- Laptop with pre-loaded interTRAX® suite software
- RFID Smart Card and high-capacity barcode readers
- Rugged carrying case with built-in power management
- Photo ID software with blank RFID Smart Cards
- Complimentary Web-based training
- Ability to upgrade to on-scene credentialing



resourceMGR express™

- Create photo ID cards, tags or credentials
- Encode using RFID Smart Cards or high-capacity barcode
- Interface with all Windows-based printers (printer not included)
- Includes standard card designs

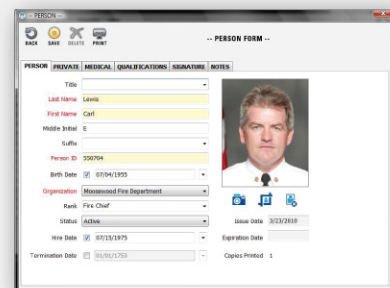

-- resourceMGR express™ --



MOBILE express™

- Automatically detect and share data with other MOBILE express™ users in real time
- Assign and track personnel and equipment
- Run PAR reports and timers
- Access medical data securely stored in tag
- Form and track companies and groups
- Tap-n-Go touch-screen capabilities
- Push data to interTRAX® COMMAND
- Create and save custom layouts

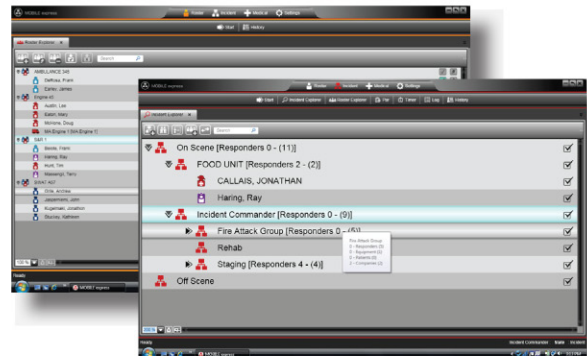

-- MOBILE express™ --

interTRAX suite is protected by U.S. Patent No. 5,596,652; 5,793,882; 5,573,278; 6,761,312; 7,191,934



ID Creation and Incident Management in One Kit!

Pre-Incident Credentialing

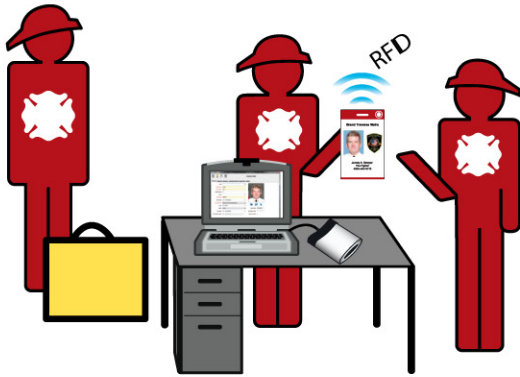

Credential Responders and Create Accountability RFID Tags



resourceMGR express

On-Scene Incident Management

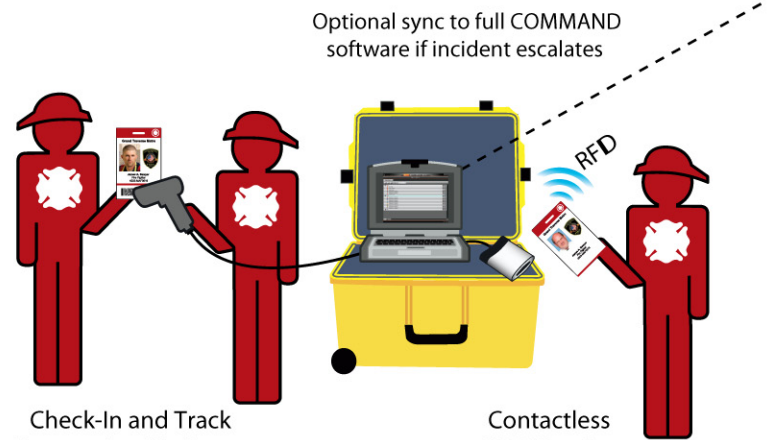

Check-In and Track Responders On-Scene

Contactless RFID Reader



MOBILE express

BENEFITS

Qualification/Attribute Management --

Limit liability and risk exposure by identifying on-scene personnel and their qualifications.

Comms-In/Comms-Out Connectivity --

Operate with or without Internet connectivity. Data is kept in a "store-and-go-forward" model.

Scalability --

Spread out capital expense over multiple grant cycles—while remaining 100% usable at each stage—with "grow-as-you-go" model.

Standardization --

Use known, existing standards to ensure compatibility and trust. Risk-free, commercial-off-the-shelf (COTS) GSA-listed applications.

Roster Management --

Create list of responders and organize them into units and crews.

Local Resource Management --

Build NIMS/ICS tracking capability.

Contactless Readability/Scanability --

Scan barcodes or read RFID Smart Cards to track people, equipment, and/or assignments for ICS management.

PAR Counter Capability --

Track time and assignment information for reporting both incident detail and unit/individual accountability.

Medical Data Management --

Store responder's medical data securely in the tag, ready to be accessed if needed.:

Personal Medical Detail Log --

See who has accessed medical data to ensure it is only accessed when permitted.

Next of Kin Data Management --

Store contact data securely in the tag so that family can be notified in case of an emergency.

MOBILE EXPRESS KIT INCLUDES:

HARDWARE

- Standard Laptop
- Tethered Scanner
- Smart Card read/encode
- Carrying Case
- 25 Blank smart-cards

SOFTWARE

- Mobile Express
- resourceMGR Express
- First year SMA

SERVICES

- Configuration (1 hr)
- Web Training

Distributed by:



7630 Commerce Way
Eden Prairie, MN 55344
888.437.9783 Toll Free
952.975.0660 Fax
www.identisys.com